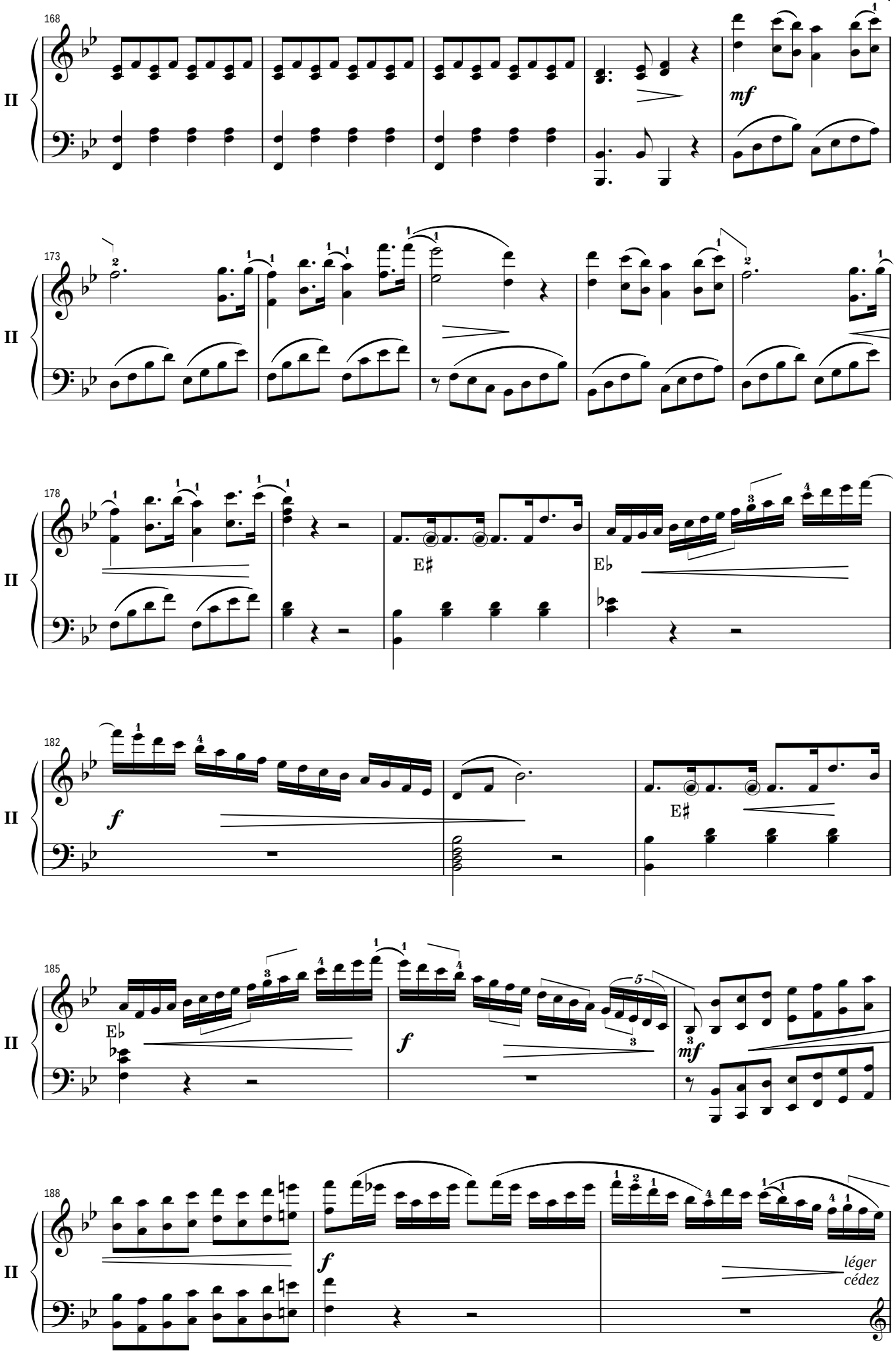
168
II
mf
173
II
178
II
E♯
E♭
182
II
f
E♯
185
II
E♭
f
mf
188
II
f
léger
cédez